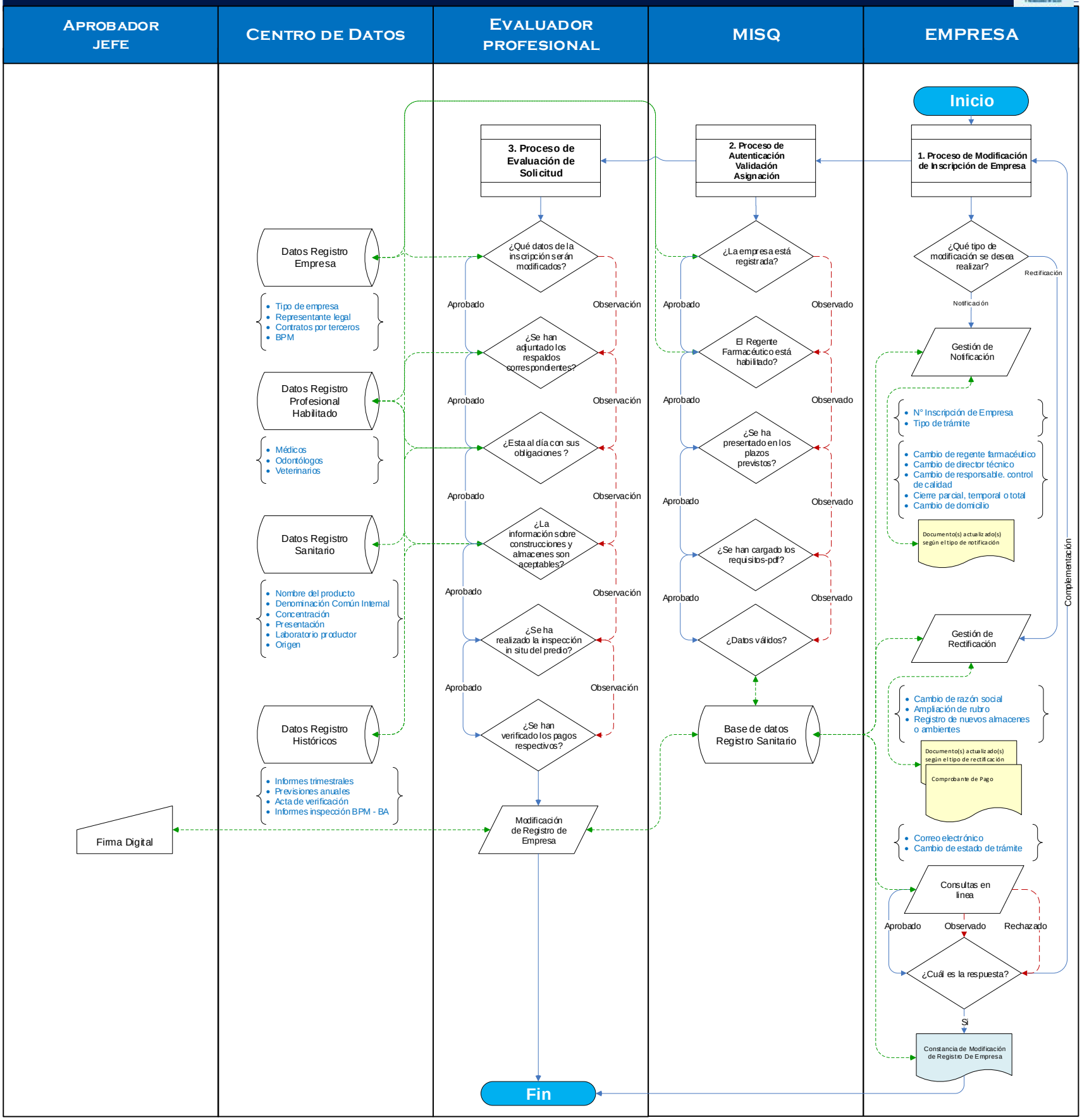# Procedimiento para Modificaciones en Registro de Empresas